

# Wat einen bums

In dit pakket zien alle partije aanwezig.

Op alle partije steit ein instrument maar ook ein partie nummer.

Partie 1 t/m 9

Um eine gooje sameklank te kriege in idder geval de partije 1 t/m 5  
gebroéke.

Dao wao partije döbbel geschreve zien, iers de baove stumme  
speule, dan de onderstum verdeile.

De partije 6 t/m 9 zien extra fluit en klarinet partije.

Te gebroeke in ein concert oetvoering. (mier techniek)

Vuul speulplezeer.

Maurice Delsing

As d'r vraoge zien kint geej mich eine mail steure.

[maurice@mix-online.net](mailto:maurice@mix-online.net)

ALT SAX 1 PARTIE 1

A TEMPO

ALT SAX 2 PARTIE 2

BARITON 1 PARTIE 3

BARITON 2 PARTIE 4

BES BAS PARTIE 5

FLUIT 1 PARTIE 1

A TEMPO

RALL.

1.

2.

3.

RALL.

FLUIT 2 PARTIE 2

8/8

RALL.

A TEMPO

1.

2.

3.

RALL.

HOORN IN F 1 PARTIE 3

HOORN IN F 2 PARTIE 4

KLARINET 1 PARTIE 1

KLARINET 2 PARTIE 2

SOPRAAN SAX PARTIE 1

TENOR SAX 1 PARTIE 3

TENOR SAX 2 PARTIE 4

TROMBONE 1 PARTIE 3

TROMBONE 2 PARTIE 4

- A TEMPO**: Located at the beginning of the fourth staff.
- RALL.**: Appears twice, once at the end of the third staff and once at the end of the eighth staff.

The score concludes with a double bar line and repeat dots.

TROMPET/BUGLE 1 PARTIE 1

TROMPET/BUGLE 2 PARTIE 2

TUBA 1 PARTIE 3

TUBA 2 PARTIE 4

VASTELAOVEND '11-'12      WAT EENEN BUMS (NR.4)      M.D.

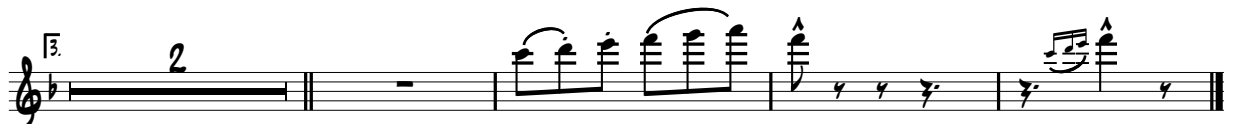

VASTELAOVEND '11-'12      WAT EENEN BUMS (NR.4)      M.D.

*f*

*mf*

*RALL.* . . . . . *A TEMPO*

*mf*

*ff* (F.L.A.T.T.E.R.Z.U.N.G.E.)

*RALL.* . . . . .

VASTELAOVEND '11-'12      WAT EENEN BUMS (NR.4)      M.D.

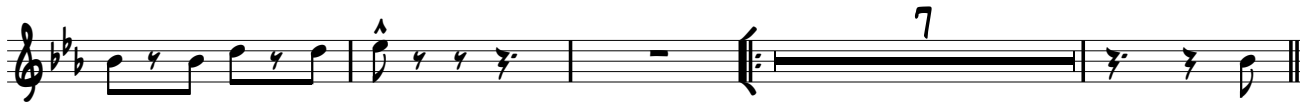

VASTELAOVEND '11-'12      WAT EENEN BUMS (NR.4)      M.D.

*f*

7

*A TEMPO*  
RALL. . . . .

8      7  
*mf*

*tr*      *tr~~~~*

6

1.  
4

2.  
RALL. . . . .

3.  
2